

120 bpm

Balkan Trio
For Three Guitars

(c) Toby Darling 2015

1

Cm Db/F Eb Fm Db Eb

5

Fm Eb Fm Fm

9

Fm Eb Db Eb

13

Ab Eb Db Eb

17

Ab Cm Db Eb

21

Fm Eb Db Eb

25

Cm Eb Ab F

29

Cm D

33

Eb Fm Cm Cm

37

Cm Eb Ab F

41

Gm D

45

Eb Fm Cm Cm

120 bpm 49

Cm Db/E Eb Fm Db Eb

53

Fm Eb Fm Fm

57

Fm Cm Db Eb

Note: There is flexibility how the Guitar 3 part is played. Just find chord positions easiest for you. I play this part with capo on 3rd fret. Attached is the Guitar 3 score transposed by 3 semitones.

Guitar 1

Balkan Trio
For Three Guitars

(c) Toby Darling 2015

1
5
9
13
17
21
25
29
33
37
41
45

90 bpm

120 bpm

49
53
57
61

Guitar 1 contd

Guitar 2

Balkan Trio
For Three Guitars

(c) Toby Darling 2015

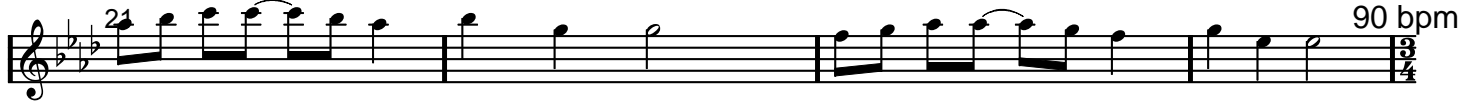

Guitar 2 part contd

Guitar 3 concert pitch

Balkan Trio
For Three Guitars

(c) Toby Darling 2015

1

5

9

13

17

21

90 bpm

25

29

33

37

41

45

120 bpm

49

53

57

61

Guitar 3 concert pitch contd

Guitar 3 (capo on 3rd fret)

Balkan Trio
For Three Guitars

(c) Toby Darling 2015

Guitar 3 capo on 3 contd

Note Bb/D can be played xx0331